



J.F. PERRY & E. AUSTIN
A-106

J.F. PERRY & E. AUSTIN
A-108

PROPOSED SURFACE LOCATION
Kebo Oil & Gas, Inc.
Diamondback #1
X= 3,225,241.6
Y= 521,615.0
Lat. 29°12'45.39"
Long. 95°09'29.81"
Elevation: 4'

PROPOSED BOTTOM HOLE
X= 3,227,687.0
Y= 520,668.3
Lat. 29°12'35.22"
Long. 95°09'02.58"

Called 489.78 Acres
in Lease

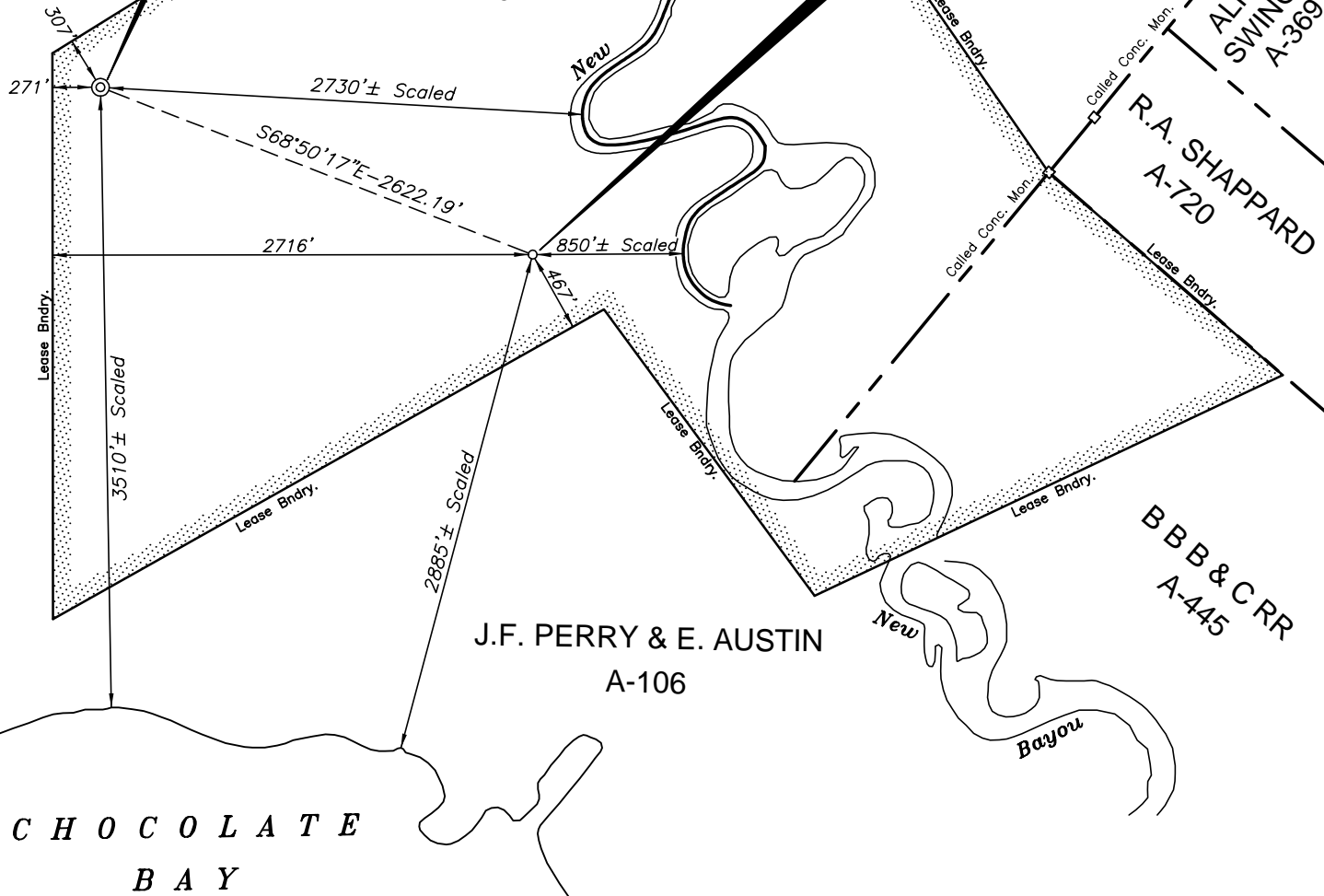

CHOCOLATE
BAY

J.F. PERRY & E. AUSTIN
A-106

BBB & C RR
A-445

R.A. SHAPPARD
A-720

ALFRED
SWINGLE
A-369



SCALE IN FEET

Proposed Surface Location:
2730'± Scaled FNEL Survey & 3510'± Scaled FSWL Survey
307' FNWL Lease & 271' FSWL Lease

Proposed Bottom Hole Location:
850'± Scaled FNEL Survey & 2885'± Scaled FSWL Survey
467' FSEL Lease & 2716'± FSWL Lease

I hereby certify that this is a true and correct
plat based on a ground survey made under
my supervision on February 26, 2021.

PRELIMINARY

John T. Jakubik

R.P.L.S. No. 1717

Position of New Bayou shown was scaled from
the "Hoskins Mound Quad." and may not be it's
true position.

Some of the survey lines shown were taken from
the Brazoria Co. Tobin Map and may not be the
true positions.

All bearings and coordinates shown are referenced
to the Texas Coordinate System, South Central
Zone (NAD'27).

The Proposed Surface Location is approximately
9.4 miles southeast of Liverpool, Texas.

KEBO OIL & GAS, INC.

PROPOSED WELL LOCATION
DIAMONDBACK # 1

J.F. PERRY & E. AUSTIN LEAGUE, A-108
J.F. PERRY & E. AUSTIN LEAGUE, A-106
B.B.B. & C. RR. SURVEY, A-445
BRAZORIA COUNTY, TEXAS

DATE: 03-16-21	SCALE: 1"= 1000'	JOB No.: 5097-2
DWN. E.S. REV. 04-26-21 Surf. Loc.	DWG.No.: KEBO5097-Diamondback 1BBB	