

Diamondback #1 Brazoria County, Texas Proposal 1r2

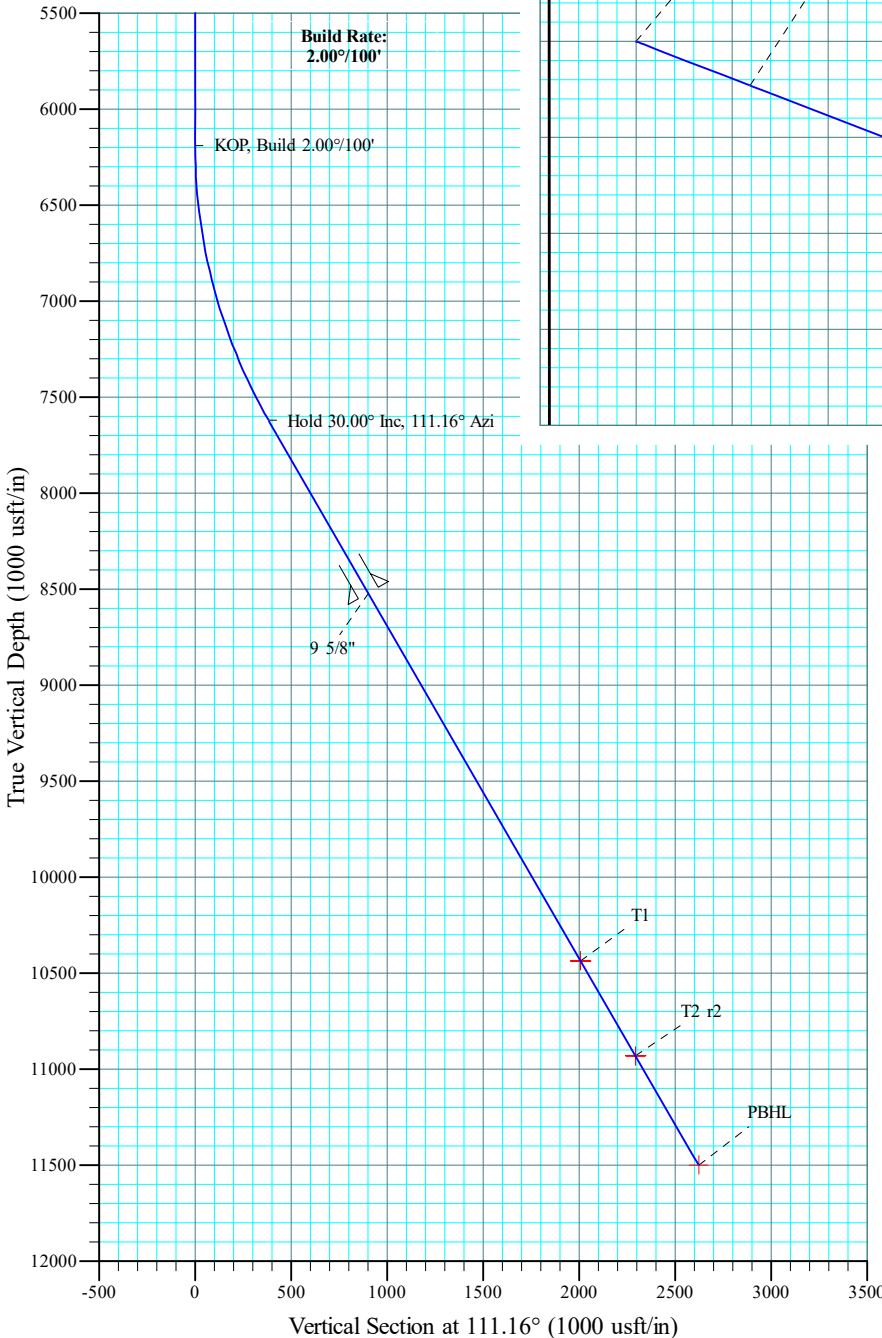

CASING DETAILS	
TVD	Name
2021.00	13 3/8"
8521.00	9 5/8"

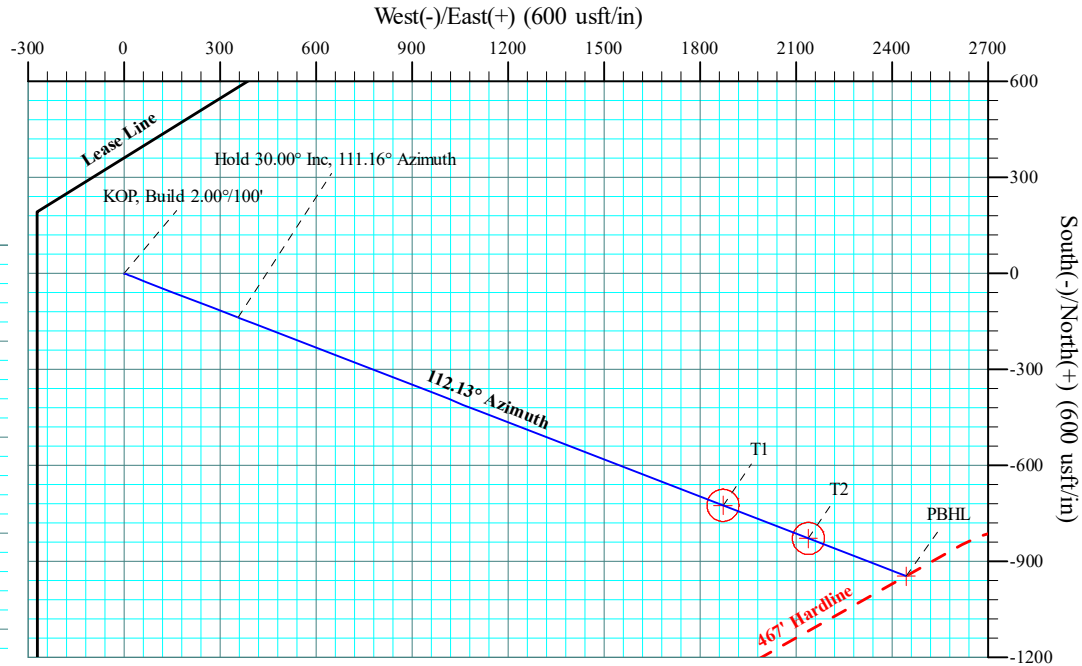

Azimuths to Grid North
 True North: -1.88°
 Magnetic North: 0.10°

Magnetic Field
 Strength: 46282.8nT
 Dip Angle: 58.00°
 Date: 5/15/2021
 Model: MVHD

Magnetic North: 0.10° to Grid North

SITE DETAILS: Diamondback #1	
Site Centre Northing:	521615.00
Site Centre Easting:	3225241.60
Positional Uncertainty:	0.00
Convergence:	1.88
Local North:	Grid

PROJECT DETAILS: Brazoria County, Texas	
Geodetic System:	US State Plane 1927 (Exact solution)
Datum:	NAD 1927 (NADCON CONUS)
Ellipsoid:	Clarke 1866
Zone:	Texas South Central 4204
System Datum:	Mean Sea Level

DESIGN TARGET DETAILS

Name	TVD	+N/-S	+E/-W	Northing	Easting	Latitude	Longitude	Shape
T1 r2 - Big Gas Sand (D#1)	10436.00	-724.92	1872.53	520890.08	3227114.13	29° 12' 37.603 N	95° 9' 8.956 W	Circle (Radius: 50.00)
T2 r2 - Grubbs Sand (D#1)	10932.00	-828.31	2139.58	520786.69	3227381.18	29° 12' 36.493 N	95° 9' 5.982 W	Circle (Radius: 50.00)
PBHL r1 (D#1)	11500.00	-946.70	2445.40	520668.30	3227687.00	29° 12' 35.222 N	95° 9' 2.576 W	Point

Drawn By: IG
 Date Created: 3/4/2021
 Date Revised: 4/27/2021
 File: Kebo - Diamondback #1 Proposal 1r2.wpc

SECTION DETAILS

Sec	MD	Inc	Azi	TVD	+N/-S	+E/-W	Dleg	TFace	Vsect	Annotation
1	0.00	0.00	0.00	0.00	0.00	0.00	0.00	0.00	0.00	
2	6190.50	0.00	0.00	6190.50	0.00	0.00	0.00	0.00	0.00	KOP, Build 2.00°/100'
3	7690.50	30.00	111.16	7622.90	-138.56	357.92	2.00	111.16	383.81	Hold 30.00° Inc, 111.16° Azimuth
4	12167.40	30.00	111.16	11500.00	-946.70	2445.40	0.00	0.00	2622.26	PBHL

Aim Directional Services, LLC

Survey Report

Company: Kebo Oil & Gas, Inc.	Local Co-ordinate Reference: Well #1
Project: Brazoria County, Texas	TVD Reference: Est. 4'GL+17'KB @ 21.00usft
Site: Diamondback #1	MD Reference: Est. 4'GL+17'KB @ 21.00usft
Well: #1	North Reference: Grid
Wellbore: Proposal 1r2	Survey Calculation Method: Minimum Curvature
Design: Proposal 1r2	Database: EDM 5000.1 Aim Database

Project Brazoria County, Texas		
Map System: US State Plane 1927 (Exact solution)	System Datum:	Mean Sea Level
Geo Datum: NAD 1927 (NADCON CONUS)		
Map Zone: Texas South Central 4204		

Site Diamondback #1		
Site Position:	Northing: 521,615.00 usft	Latitude: 29° 12' 45.386 N
From: Map	Easting: 3,225,241.60 usft	Longitude: 95° 9' 29.808 W
Position Uncertainty: 0.00 usft	Slot Radius: 13-3/16 "	Grid Convergence: 1.88 °

Well #1			
Well Position	+N/-S 0.00 usft	Northing: 521,615.00 usft	Latitude: 29° 12' 45.386 N
	+E/-W 0.00 usft	Easting: 3,225,241.60 usft	Longitude: 95° 9' 29.808 W
Position Uncertainty	0.00 usft	Wellhead Elevation: usft	Ground Level: 4.00 usft

Wellbore Proposal 1r2					
Magnetics	Model Name	Sample Date	Declination (°)	Dip Angle (°)	Field Strength (nT)
	MVHD	5/15/2021	1.98	58.00	46,282.77194470

Design Proposal 1r2				
Audit Notes:				
Version:	Phase: PROTOTYPE	Tie On Depth:	0.00	
Vertical Section:	Depth From (TVD) (usft)	+N/-S (usft)	+E/-W (usft)	Direction (°)
	0.00	0.00	0.00	111.16

Survey Tool Program		Date 4/27/2021		
From (usft)	To (usft)	Survey (Wellbore)	Tool Name	Description
0.00	12,167.40	Proposal 1r2 (Proposal 1r2)	B001Mb_MWD+HRGM	OWSG MWD + HRGM

Planned Survey										
Measured Depth (usft)	Inclination (°)	Azimuth (°)	Vertical Depth (usft)	+N/-S (usft)	+E/-W (usft)	Vertical Section (usft)	Dogleg Rate (°/100usft)	Build Rate (°/100usft)	Turn Rate (°/100usft)	
0.00	0.00	0.00	0.00	0.00	0.00	0.00	0.00	0.00	0.00	
100.00	0.00	0.00	100.00	0.00	0.00	0.00	0.00	0.00	0.00	
200.00	0.00	0.00	200.00	0.00	0.00	0.00	0.00	0.00	0.00	
300.00	0.00	0.00	300.00	0.00	0.00	0.00	0.00	0.00	0.00	
400.00	0.00	0.00	400.00	0.00	0.00	0.00	0.00	0.00	0.00	
500.00	0.00	0.00	500.00	0.00	0.00	0.00	0.00	0.00	0.00	
600.00	0.00	0.00	600.00	0.00	0.00	0.00	0.00	0.00	0.00	
700.00	0.00	0.00	700.00	0.00	0.00	0.00	0.00	0.00	0.00	
800.00	0.00	0.00	800.00	0.00	0.00	0.00	0.00	0.00	0.00	
900.00	0.00	0.00	900.00	0.00	0.00	0.00	0.00	0.00	0.00	

Aim Directional Services, LLC

Survey Report

Company:	Kebo Oil & Gas, Inc.	Local Co-ordinate Reference:	Well #1
Project:	Brazoria County, Texas	TVD Reference:	Est. 4'GL+17'KB @ 21.00usft
Site:	Diamondback #1	MD Reference:	Est. 4'GL+17'KB @ 21.00usft
Well:	#1	North Reference:	Grid
Wellbore:	Proposal 1r2	Survey Calculation Method:	Minimum Curvature
Design:	Proposal 1r2	Database:	EDM 5000.1 Aim Database

Planned Survey

Measured Depth (usft)	Inclination (°)	Azimuth (°)	Vertical Depth (usft)	+N/-S (usft)	+E/-W (usft)	Vertical Section (usft)	Dogleg Rate (°/100usft)	Build Rate (°/100usft)	Turn Rate (°/100usft)
1,000.00	0.00	0.00	1,000.00	0.00	0.00	0.00	0.00	0.00	0.00
1,100.00	0.00	0.00	1,100.00	0.00	0.00	0.00	0.00	0.00	0.00
1,200.00	0.00	0.00	1,200.00	0.00	0.00	0.00	0.00	0.00	0.00
1,300.00	0.00	0.00	1,300.00	0.00	0.00	0.00	0.00	0.00	0.00
1,400.00	0.00	0.00	1,400.00	0.00	0.00	0.00	0.00	0.00	0.00
1,500.00	0.00	0.00	1,500.00	0.00	0.00	0.00	0.00	0.00	0.00
1,600.00	0.00	0.00	1,600.00	0.00	0.00	0.00	0.00	0.00	0.00
1,700.00	0.00	0.00	1,700.00	0.00	0.00	0.00	0.00	0.00	0.00
1,800.00	0.00	0.00	1,800.00	0.00	0.00	0.00	0.00	0.00	0.00
1,900.00	0.00	0.00	1,900.00	0.00	0.00	0.00	0.00	0.00	0.00
2,000.00	0.00	0.00	2,000.00	0.00	0.00	0.00	0.00	0.00	0.00
2,021.00	0.00	0.00	2,021.00	0.00	0.00	0.00	0.00	0.00	0.00
13 3/8"									
2,100.00	0.00	0.00	2,100.00	0.00	0.00	0.00	0.00	0.00	0.00
2,200.00	0.00	0.00	2,200.00	0.00	0.00	0.00	0.00	0.00	0.00
2,300.00	0.00	0.00	2,300.00	0.00	0.00	0.00	0.00	0.00	0.00
2,400.00	0.00	0.00	2,400.00	0.00	0.00	0.00	0.00	0.00	0.00
2,500.00	0.00	0.00	2,500.00	0.00	0.00	0.00	0.00	0.00	0.00
2,600.00	0.00	0.00	2,600.00	0.00	0.00	0.00	0.00	0.00	0.00
2,700.00	0.00	0.00	2,700.00	0.00	0.00	0.00	0.00	0.00	0.00
2,800.00	0.00	0.00	2,800.00	0.00	0.00	0.00	0.00	0.00	0.00
2,900.00	0.00	0.00	2,900.00	0.00	0.00	0.00	0.00	0.00	0.00
3,000.00	0.00	0.00	3,000.00	0.00	0.00	0.00	0.00	0.00	0.00
3,100.00	0.00	0.00	3,100.00	0.00	0.00	0.00	0.00	0.00	0.00
3,200.00	0.00	0.00	3,200.00	0.00	0.00	0.00	0.00	0.00	0.00
3,300.00	0.00	0.00	3,300.00	0.00	0.00	0.00	0.00	0.00	0.00
3,400.00	0.00	0.00	3,400.00	0.00	0.00	0.00	0.00	0.00	0.00
3,500.00	0.00	0.00	3,500.00	0.00	0.00	0.00	0.00	0.00	0.00
3,600.00	0.00	0.00	3,600.00	0.00	0.00	0.00	0.00	0.00	0.00
3,700.00	0.00	0.00	3,700.00	0.00	0.00	0.00	0.00	0.00	0.00
3,800.00	0.00	0.00	3,800.00	0.00	0.00	0.00	0.00	0.00	0.00
3,900.00	0.00	0.00	3,900.00	0.00	0.00	0.00	0.00	0.00	0.00
4,000.00	0.00	0.00	4,000.00	0.00	0.00	0.00	0.00	0.00	0.00
4,100.00	0.00	0.00	4,100.00	0.00	0.00	0.00	0.00	0.00	0.00
4,200.00	0.00	0.00	4,200.00	0.00	0.00	0.00	0.00	0.00	0.00
4,300.00	0.00	0.00	4,300.00	0.00	0.00	0.00	0.00	0.00	0.00
4,400.00	0.00	0.00	4,400.00	0.00	0.00	0.00	0.00	0.00	0.00
4,500.00	0.00	0.00	4,500.00	0.00	0.00	0.00	0.00	0.00	0.00
4,600.00	0.00	0.00	4,600.00	0.00	0.00	0.00	0.00	0.00	0.00
4,700.00	0.00	0.00	4,700.00	0.00	0.00	0.00	0.00	0.00	0.00
4,800.00	0.00	0.00	4,800.00	0.00	0.00	0.00	0.00	0.00	0.00
4,900.00	0.00	0.00	4,900.00	0.00	0.00	0.00	0.00	0.00	0.00
5,000.00	0.00	0.00	5,000.00	0.00	0.00	0.00	0.00	0.00	0.00
5,100.00	0.00	0.00	5,100.00	0.00	0.00	0.00	0.00	0.00	0.00

Aim Directional Services, LLC

Survey Report

Company:	Kebo Oil & Gas, Inc.	Local Co-ordinate Reference:	Well #1
Project:	Brazoria County, Texas	TVD Reference:	Est. 4'GL+17'KB @ 21.00usft
Site:	Diamondback #1	MD Reference:	Est. 4'GL+17'KB @ 21.00usft
Well:	#1	North Reference:	Grid
Wellbore:	Proposal 1r2	Survey Calculation Method:	Minimum Curvature
Design:	Proposal 1r2	Database:	EDM 5000.1 Aim Database

Planned Survey

Measured Depth (usft)	Inclination (°)	Azimuth (°)	Vertical Depth (usft)	+N/-S (usft)	+E/-W (usft)	Vertical Section (usft)	Dogleg Rate (°/100usft)	Build Rate (°/100usft)	Turn Rate (°/100usft)
5,200.00	0.00	0.00	5,200.00	0.00	0.00	0.00	0.00	0.00	0.00
5,300.00	0.00	0.00	5,300.00	0.00	0.00	0.00	0.00	0.00	0.00
5,400.00	0.00	0.00	5,400.00	0.00	0.00	0.00	0.00	0.00	0.00
5,500.00	0.00	0.00	5,500.00	0.00	0.00	0.00	0.00	0.00	0.00
5,600.00	0.00	0.00	5,600.00	0.00	0.00	0.00	0.00	0.00	0.00
5,700.00	0.00	0.00	5,700.00	0.00	0.00	0.00	0.00	0.00	0.00
5,800.00	0.00	0.00	5,800.00	0.00	0.00	0.00	0.00	0.00	0.00
5,900.00	0.00	0.00	5,900.00	0.00	0.00	0.00	0.00	0.00	0.00
6,000.00	0.00	0.00	6,000.00	0.00	0.00	0.00	0.00	0.00	0.00
6,100.00	0.00	0.00	6,100.00	0.00	0.00	0.00	0.00	0.00	0.00
6,190.50	0.00	0.00	6,190.50	0.00	0.00	0.00	0.00	0.00	0.00
KOP, Build 2.00°/100'									
6,200.00	0.19	111.16	6,200.00	-0.01	0.01	0.02	2.00	2.00	0.00
6,300.00	2.19	111.16	6,299.97	-0.76	1.95	2.09	2.00	2.00	0.00
6,400.00	4.19	111.16	6,399.81	-2.76	7.14	7.66	2.00	2.00	0.00
6,500.00	6.19	111.16	6,499.40	-6.03	15.58	16.70	2.00	2.00	0.00
6,600.00	8.19	111.16	6,598.61	-10.55	27.25	29.22	2.00	2.00	0.00
6,700.00	10.19	111.16	6,697.32	-16.31	42.14	45.19	2.00	2.00	0.00
6,800.00	12.19	111.16	6,795.41	-23.32	60.24	64.59	2.00	2.00	0.00
6,900.00	14.19	111.16	6,892.77	-31.56	81.51	87.41	2.00	2.00	0.00
7,000.00	16.19	111.16	6,989.27	-41.02	105.95	113.61	2.00	2.00	0.00
7,100.00	18.19	111.16	7,084.80	-51.69	133.51	143.16	2.00	2.00	0.00
7,200.00	20.19	111.16	7,179.24	-63.55	164.16	176.03	2.00	2.00	0.00
7,300.00	22.19	111.16	7,272.47	-76.60	197.87	212.18	2.00	2.00	0.00
7,400.00	24.19	111.16	7,364.39	-90.82	234.59	251.55	2.00	2.00	0.00
7,500.00	26.19	111.16	7,454.87	-106.18	274.28	294.11	2.00	2.00	0.00
7,600.00	28.19	111.16	7,543.82	-122.68	316.89	339.80	2.00	2.00	0.00
7,690.50	30.00	111.16	7,622.90	-138.56	357.92	383.81	2.00	2.00	0.00
Hold 30.00° Inc, 111.16° Azimuth									
7,700.00	30.00	111.16	7,631.12	-140.28	362.35	388.56	0.00	0.00	0.00
7,800.00	30.00	111.16	7,717.72	-158.33	408.98	438.56	0.00	0.00	0.00
7,900.00	30.00	111.16	7,804.33	-176.38	455.61	488.56	0.00	0.00	0.00
8,000.00	30.00	111.16	7,890.93	-194.43	502.24	538.56	0.00	0.00	0.00
8,100.00	30.00	111.16	7,977.53	-212.48	548.86	588.56	0.00	0.00	0.00
8,200.00	30.00	111.16	8,064.14	-230.54	595.49	638.56	0.00	0.00	0.00
8,300.00	30.00	111.16	8,150.74	-248.59	642.12	688.56	0.00	0.00	0.00
8,400.00	30.00	111.16	8,237.34	-266.64	688.75	738.56	0.00	0.00	0.00
8,500.00	30.00	111.16	8,323.94	-284.69	735.37	788.56	0.00	0.00	0.00
8,600.00	30.00	111.16	8,410.55	-302.74	782.00	838.56	0.00	0.00	0.00
8,700.00	30.00	111.16	8,497.15	-320.79	828.63	888.56	0.00	0.00	0.00
8,727.54	30.00	111.16	8,521.00	-325.76	841.47	902.33	0.00	0.00	0.00
9 5/8"									
8,800.00	30.00	111.16	8,583.75	-338.84	875.26	938.56	0.00	0.00	0.00
8,900.00	30.00	111.16	8,670.35	-356.89	921.89	988.56	0.00	0.00	0.00

Aim Directional Services, LLC

Survey Report

Company:	Kebo Oil & Gas, Inc.	Local Co-ordinate Reference:	Well #1
Project:	Brazoria County, Texas	TVD Reference:	Est. 4'GL+17'KB @ 21.00usft
Site:	Diamondback #1	MD Reference:	Est. 4'GL+17'KB @ 21.00usft
Well:	#1	North Reference:	Grid
Wellbore:	Proposal 1r2	Survey Calculation Method:	Minimum Curvature
Design:	Proposal 1r2	Database:	EDM 5000.1 Aim Database

Planned Survey

Measured Depth (usft)	Inclination (°)	Azimuth (°)	Vertical Depth (usft)	+N/-S (usft)	+E/-W (usft)	Vertical Section (usft)	Dogleg Rate (°/100usft)	Build Rate (°/100usft)	Turn Rate (°/100usft)
9,000.00	30.00	111.16	8,756.96	-374.95	968.51	1,038.56	0.00	0.00	0.00
9,100.00	30.00	111.16	8,843.56	-393.00	1,015.14	1,088.56	0.00	0.00	0.00
9,200.00	30.00	111.16	8,930.16	-411.05	1,061.77	1,138.56	0.00	0.00	0.00
9,300.00	30.00	111.16	9,016.76	-429.10	1,108.40	1,188.56	0.00	0.00	0.00
9,400.00	30.00	111.16	9,103.37	-447.15	1,155.02	1,238.56	0.00	0.00	0.00
9,500.00	30.00	111.16	9,189.97	-465.20	1,201.65	1,288.56	0.00	0.00	0.00
9,600.00	30.00	111.16	9,276.57	-483.25	1,248.28	1,338.56	0.00	0.00	0.00
9,700.00	30.00	111.16	9,363.17	-501.30	1,294.91	1,388.56	0.00	0.00	0.00
9,800.00	30.00	111.16	9,449.78	-519.36	1,341.54	1,438.56	0.00	0.00	0.00
9,900.00	30.00	111.16	9,536.38	-537.41	1,388.16	1,488.56	0.00	0.00	0.00
10,000.00	30.00	111.16	9,622.98	-555.46	1,434.79	1,538.56	0.00	0.00	0.00
10,100.00	30.00	111.16	9,709.58	-573.51	1,481.42	1,588.56	0.00	0.00	0.00
10,200.00	30.00	111.16	9,796.19	-591.56	1,528.05	1,638.56	0.00	0.00	0.00
10,300.00	30.00	111.16	9,882.79	-609.61	1,574.67	1,688.56	0.00	0.00	0.00
10,400.00	30.00	111.16	9,969.39	-627.66	1,621.30	1,738.56	0.00	0.00	0.00
10,500.00	30.00	111.16	10,055.99	-645.71	1,667.93	1,788.56	0.00	0.00	0.00
10,600.00	30.00	111.16	10,142.60	-663.77	1,714.56	1,838.56	0.00	0.00	0.00
10,700.00	30.00	111.16	10,229.20	-681.82	1,761.19	1,888.56	0.00	0.00	0.00
10,800.00	30.00	111.16	10,315.80	-699.87	1,807.81	1,938.56	0.00	0.00	0.00
10,900.00	30.00	111.16	10,402.40	-717.92	1,854.44	1,988.56	0.00	0.00	0.00
11,000.00	30.00	111.16	10,489.01	-735.97	1,901.07	2,038.56	0.00	0.00	0.00
11,100.00	30.00	111.16	10,575.61	-754.02	1,947.70	2,088.56	0.00	0.00	0.00
11,200.00	30.00	111.16	10,662.21	-772.07	1,994.32	2,138.56	0.00	0.00	0.00
11,300.00	30.00	111.16	10,748.81	-790.12	2,040.95	2,188.56	0.00	0.00	0.00
11,400.00	30.00	111.16	10,835.42	-808.18	2,087.58	2,238.56	0.00	0.00	0.00
11,500.00	30.00	111.16	10,922.02	-826.23	2,134.21	2,288.56	0.00	0.00	0.00
11,600.00	30.00	111.16	11,008.62	-844.28	2,180.84	2,338.56	0.00	0.00	0.00
11,700.00	30.00	111.16	11,095.22	-862.33	2,227.46	2,388.56	0.00	0.00	0.00
11,800.00	30.00	111.16	11,181.83	-880.38	2,274.09	2,438.56	0.00	0.00	0.00
11,900.00	30.00	111.16	11,268.43	-898.43	2,320.72	2,488.56	0.00	0.00	0.00
12,000.00	30.00	111.16	11,355.03	-916.48	2,367.35	2,538.56	0.00	0.00	0.00
12,100.00	30.00	111.16	11,441.63	-934.53	2,413.98	2,588.56	0.00	0.00	0.00
12,167.40	30.00	111.16	11,500.00	-946.70	2,445.40	2,622.26	0.00	0.00	0.00

PBHL

Aim Directional Services, LLC

Survey Report

Company: Kebo Oil & Gas, Inc.	Local Co-ordinate Reference:	Well #1
Project: Brazoria County, Texas	TVD Reference:	Est. 4'GL+17'KB @ 21.00usft
Site: Diamondback #1	MD Reference:	Est. 4'GL+17'KB @ 21.00usft
Well: #1	North Reference:	Grid
Wellbore: Proposal 1r2	Survey Calculation Method:	Minimum Curvature
Design: Proposal 1r2	Database:	EDM 5000.1 Aim Database

Design Targets									
Target Name - hit/miss target - Shape	Dip Angle (°)	Dip Dir. (°)	TVD (usft)	+N/-S (usft)	+E/-W (usft)	Northing (usft)	Easting (usft)	Latitude	Longitude
T1 r2 - Big Gas Sand (D - plan hits target center - Circle (radius 50.00)	0.00	0.00	10,436.00	-724.92	1,872.53	520,890.08	3,227,114.13	29° 12' 37.603 N	95° 9' 8.956 W
T2 r2 - Grubbs Sand (D# - plan hits target center - Circle (radius 50.00)	0.00	0.00	10,932.00	-828.31	2,139.58	520,786.69	3,227,381.18	29° 12' 36.493 N	95° 9' 5.982 W
PBHL r1 (D#1) - plan hits target center - Point	0.00	0.00	11,500.00	-946.70	2,445.40	520,668.30	3,227,687.00	29° 12' 35.222 N	95° 9' 2.576 W

Casing Points					
Measured Depth (usft)	Vertical Depth (usft)	Name	Casing Diameter (")	Hole Diameter (")	
2,021.00	2,021.00	13 3/8"	13-3/8	17-1/2	
8,727.54	8,521.00	9 5/8"	9-5/8	12-1/4	

Plan Annotations					
Measured Depth (usft)	Vertical Depth (usft)	Local Coordinates		Comment	
		+N/-S (usft)	+E/-W (usft)		
6191	6191	0	0	KOP, Build 2.00°/100'	
7691	7623	-139	358	Hold 30.00° Inc, 111.16° Azimuth	
12,167	11,500	-947	2445	PBHL	