

Texas Engineering And Mapping Co.
 12718 Century Drive • Stafford, Texas 77477
 Phone: 281/491-2525 • Fax: 281/491-2535
 Surveying Firm Reg. No. 10119000
 www.team-civil.com

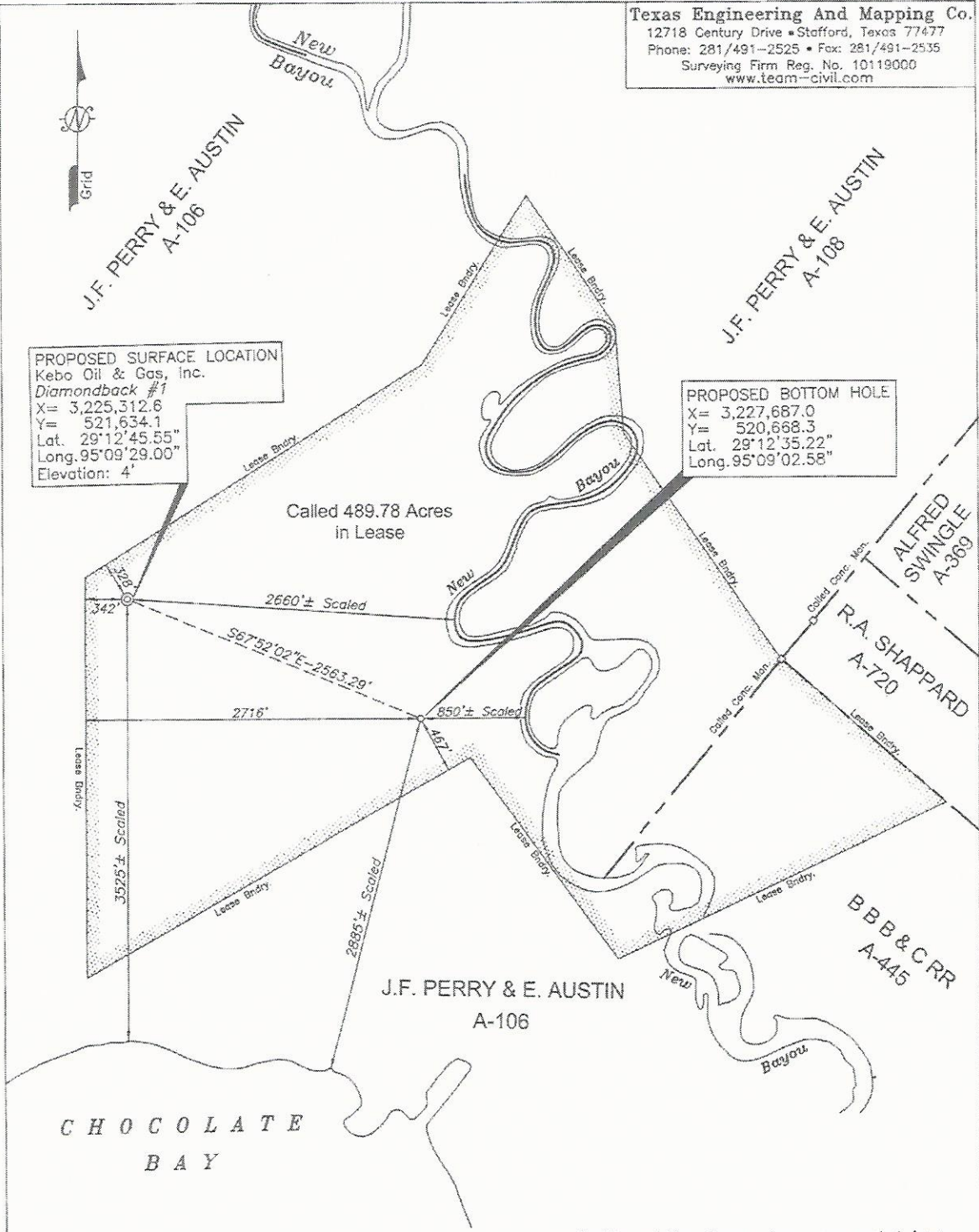

PROPOSED SURFACE LOCATION
 Kebo Oil & Gas, Inc.
 Diamondback #1
 X= 3,225,312.6
 Y= 521,634.1
 Lat. 29°12'45.55"
 Long. 95°09'29.00"
 Elevation: 4'

PROPOSED BOTTOM HOLE
 X= 3,227,687.0
 Y= 520,668.3
 Lat. 29°12'35.22"
 Long. 95°09'02.58"



CHOCOLATE BAY

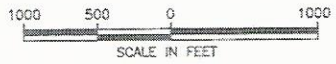

Proposed Surface Location:
 2660'± Scaled FNEL Survey & 3525'± Scaled FSWL Survey
 328' FNWL Lease & 342' FSWL Lease

Proposed Bottom Hole Location:
 850'± Scaled FNEL Survey & 2885'± Scaled FSWL Survey
 467' FSEL Lease & 2716'± FSWL Lease

Position of New Bayou shown was scaled from the "Hoskins Mound Quad." and may not be it's true position.

Some of the survey lines shown were taken from the Brazoria Co. Tobin Map and may not be the true positions.

All bearings and coordinates shown are referenced to the Texas Coordinate System, South Central Zone (NAD'27).

The Proposed Surface Location is approximately 9.4 miles southeast of Liverpool, Texas.

I hereby certify that this is a true and correct plat based on a ground survey made under my supervision on February 26, 2021.

John T. Jakubik



John T. Jakubik R.P.L.S. No. 1717

KEBO OIL & GAS, INC.		
PROPOSED WELL LOCATION DIAMONDBACK #1		
J.F. PERRY & E. AUSTIN LEAGUE, A-108 J.F. PERRY & E. AUSTIN LEAGUE, A-106 B.B. & C. RR. SURVEY, A-445 BRAZORIA COUNTY, TEXAS		
DATE: 03-16-21	SCALE: 1" = 1000'	JOB No.: 5097-2
DWN. E.S. REV.	DWG.No.: KEBO5097-Diamondback 15B	