

**Jakubik & Associates**

12718 Century Drive • Stafford, Texas 77477  
 Phone: 281/240-0498 • Fax: 281/491-2535  
 www.jakubiksurveying.com

Position of New Bayou shown was scaled from the "Hoskins Mound Quad." and may not be it's true position.

Some of the survey lines shown were taken from the Brazoria Co. Tobin Map and may not be the true positions.

The Limits of the Lease shown were taken from a Memorandum Of Oil And Gas Lease dated March 27, 2018, recorded under B.C.C.F. No. 2018016974. The X & Y coordinates shown on the Exhibit "A" were used to establish the configuration of the lease.

All bearings and coordinates shown are referenced to the Texas Coordinate System, South Central Zone (NAD'27).



Grid

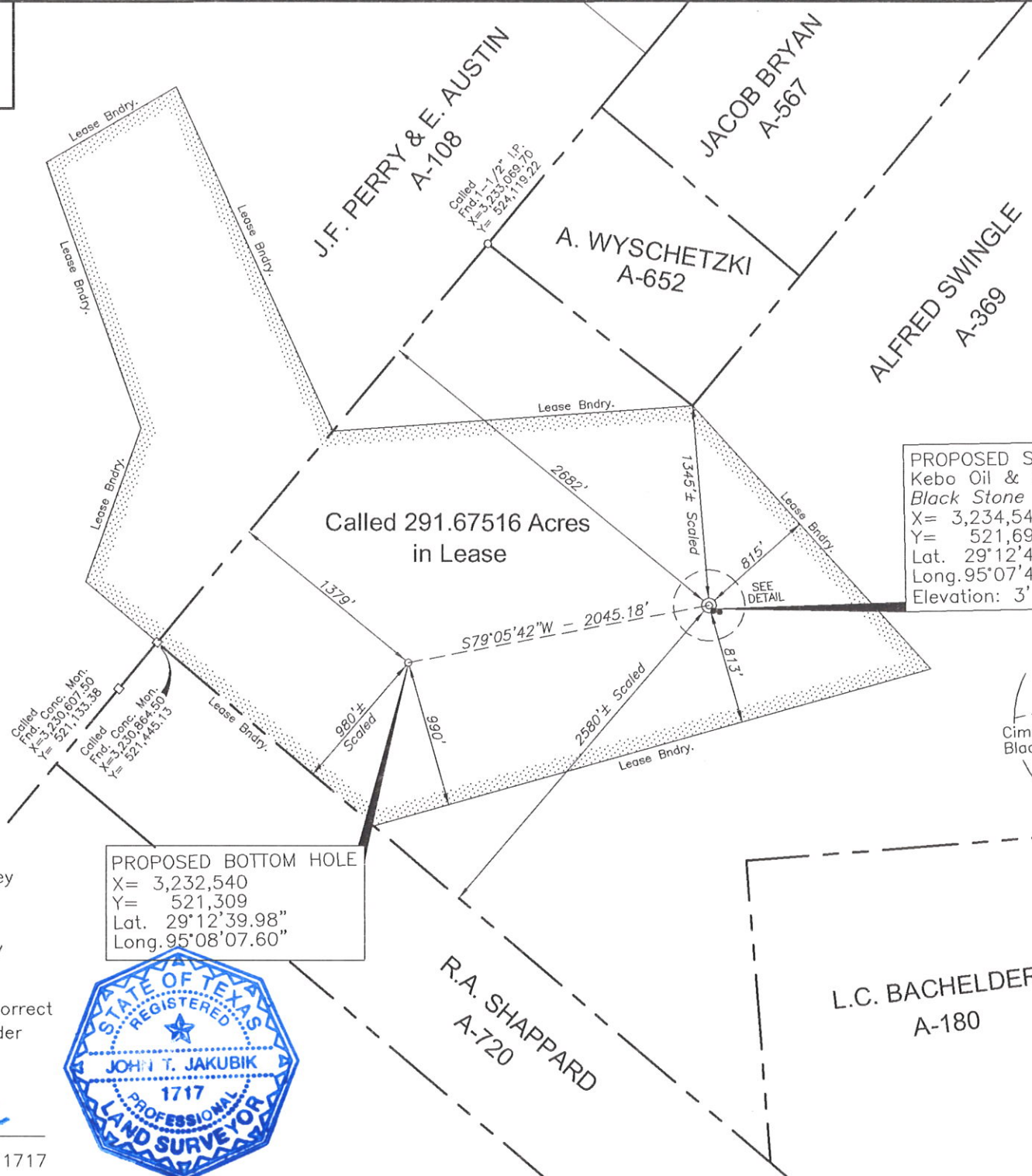
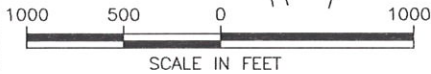
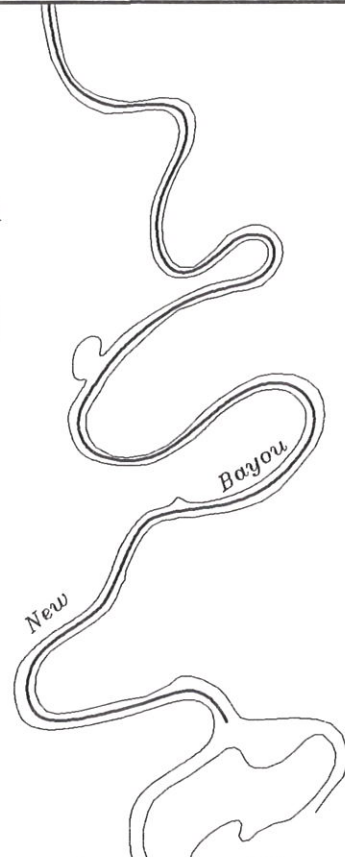

**PROPOSED SURFACE LOCATION**  
 Kebo Oil & Gas, Inc.  
 Black Stone No. 1  
 X= 3,234,548  
 Y= 521,696  
 Lat. 29°12'43.15"  
 Long. 95°07'44.80"  
 Elevation: 3'

**PROPOSED BOTTOM HOLE**  
 X= 3,232,540  
 Y= 521,309  
 Lat. 29°12'39.98"  
 Long. 95°08'07.60"

**Proposed Surface Location:**  
 2682' FNWL Survey & 2580'± FSWL Survey  
 815' FNEL Lease & 813' FSEL Lease

**Proposed Bottom Hole Location:**  
 1379' FNWL Survey & 980'± FSWL Survey  
 990' FSEL Lease & 980'± FSWL Lease

I hereby certify that this is a true and correct plat based on a ground survey made under my supervision on June 2, 2020.

*John T. Jakubik*

John T. Jakubik R.P.L.S. No. 1717

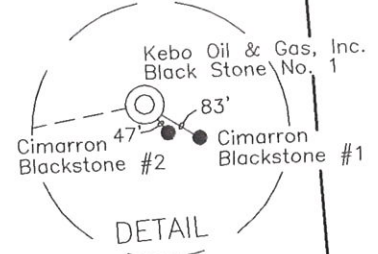

The Proposed Well Location is approximately 10.3 miles southeast of Liverpool, Texas.

<b>KEBO OIL &amp; GAS, INC.</b>		
<b>PROPOSED WELL LOCATION BLACK STONE NO. 1</b>		
J.F. PERRY & E. AUSTIN LEAGUE, A-108 ALFRED SWINGLE SURVEY, A-369 BRAZORIA COUNTY, TEXAS		
DATE: 06-01-20	SCALE: 1"= 1000'	JOB No.: 5097-1
DWN. E.S.	REV. 06-29-20 (PBHL)	DWG.No.: KEBO5097-BS1