

Jakubik & Associates
 12718 Century Drive • Stafford, Texas 77477
 Phone: 281/240-0498 • Fax: 281/491-2535
 www.jakubiksurveying.com

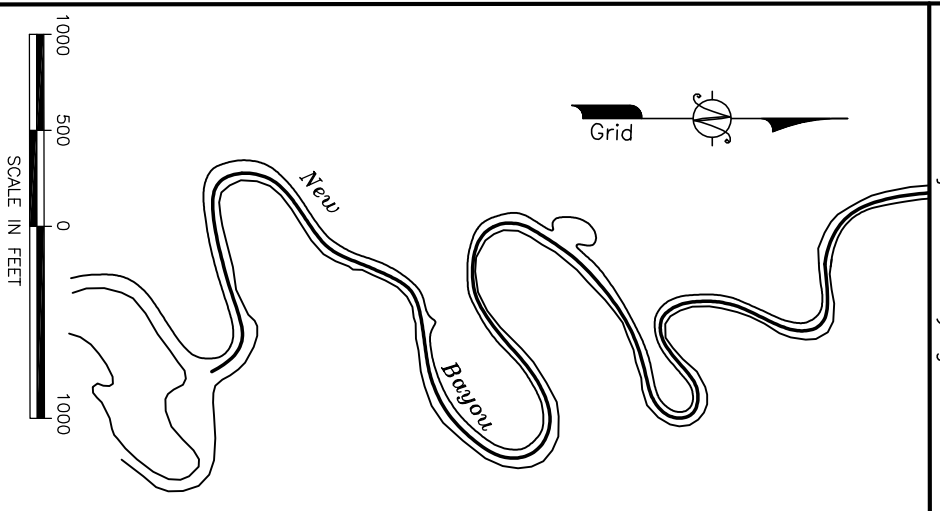
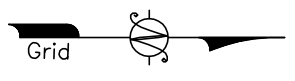

Proposed Surface Location:
 2682' FNWL Survey & 2580'± FSWL Survey
 815' FNEL Lease & 813' FSEL Lease

Proposed Bottom Hole Location:
 1456' FNWL Survey & 1030'± FSWL Survey
 954' FSEL Lease & 1030' FSWL Lease

I hereby certify that this is a true and correct
 plat based on a ground survey made under
 my supervision on June 2, 2020.

PRELIMINARY

John T. Jakubik R.P.L.S. No. 1717

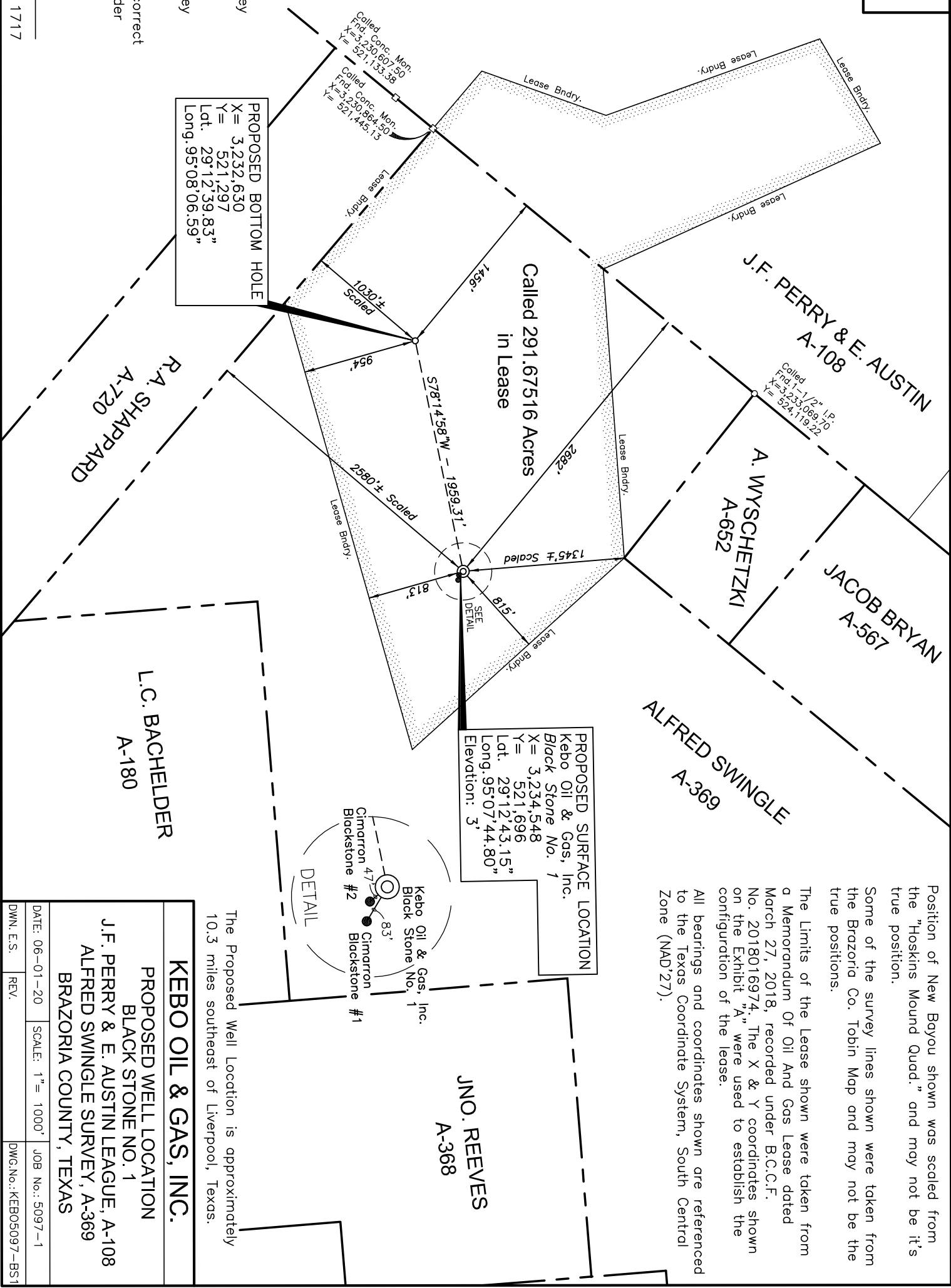

Position of New Bayou shown was scaled from the "Hoskins Mound Quad." and may not be its true position.

Some of the survey lines shown were taken from the Brazoria Co. Tobin Map and may not be the true positions.

The limits of the Lease shown were taken from a Memorandum Of Oil And Gas Lease dated March 27, 2018, recorded under B.C.C.F. No. 2018016974. The X & Y coordinates shown on the Exhibit "A" were used to establish the configuration of the lease.

All bearings and coordinates shown are referenced to the Texas Coordinate System, South Central Zone (NAD'27).

PROPOSED SURFACE LOCATION
 Kebo Oil & Gas, Inc.
 Black Stone No. 1
 X = 3,234,548
 Y = 521,696
 Lat. 29°12'43.15"
 Long. 95°07'44.80"
 Elevation: 3'

PROPOSED BOTTOM HOLE
 X = 3,232,630
 Y = 521,297
 Lat. 29°12'39.83"
 Long. 95°08'06.59"

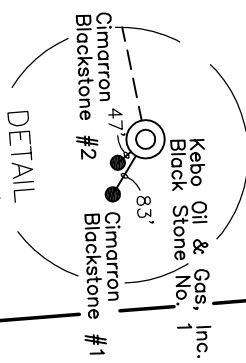

The Proposed Well Location is approximately 10.3 miles southeast of Liverpool, Texas.

KEBO OIL & GAS, INC.
 PROPOSED WELL LOCATION
 BLACK STONE NO. 1
 J.F. PERRY & E. AUSTIN LEAGUE, A-108
 ALFRED SWINGLE SURVEY, A-369
 BRAZORIA COUNTY, TEXAS

DATE: 06-01-20	SCALE: 1" = 1000'	JOB No.: 5097-1
DWN. E.S.	REV.	DWG.No.: KEBO5097-B51