

File name: 180901 Road Plat JEC/MAM
 Plot date: 09/24/18
 Polk County, Texas

Shine & Johnston, Inc.
 P.O. Box 391
 Silsbee, Texas 77656
 Ph# (409) 385 - 5266
 Fax# (409) 385 - 0936

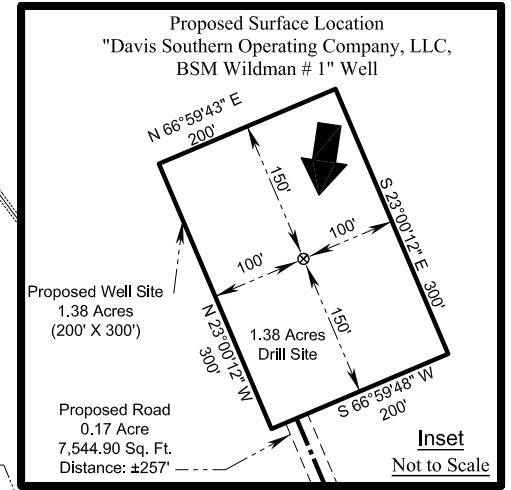
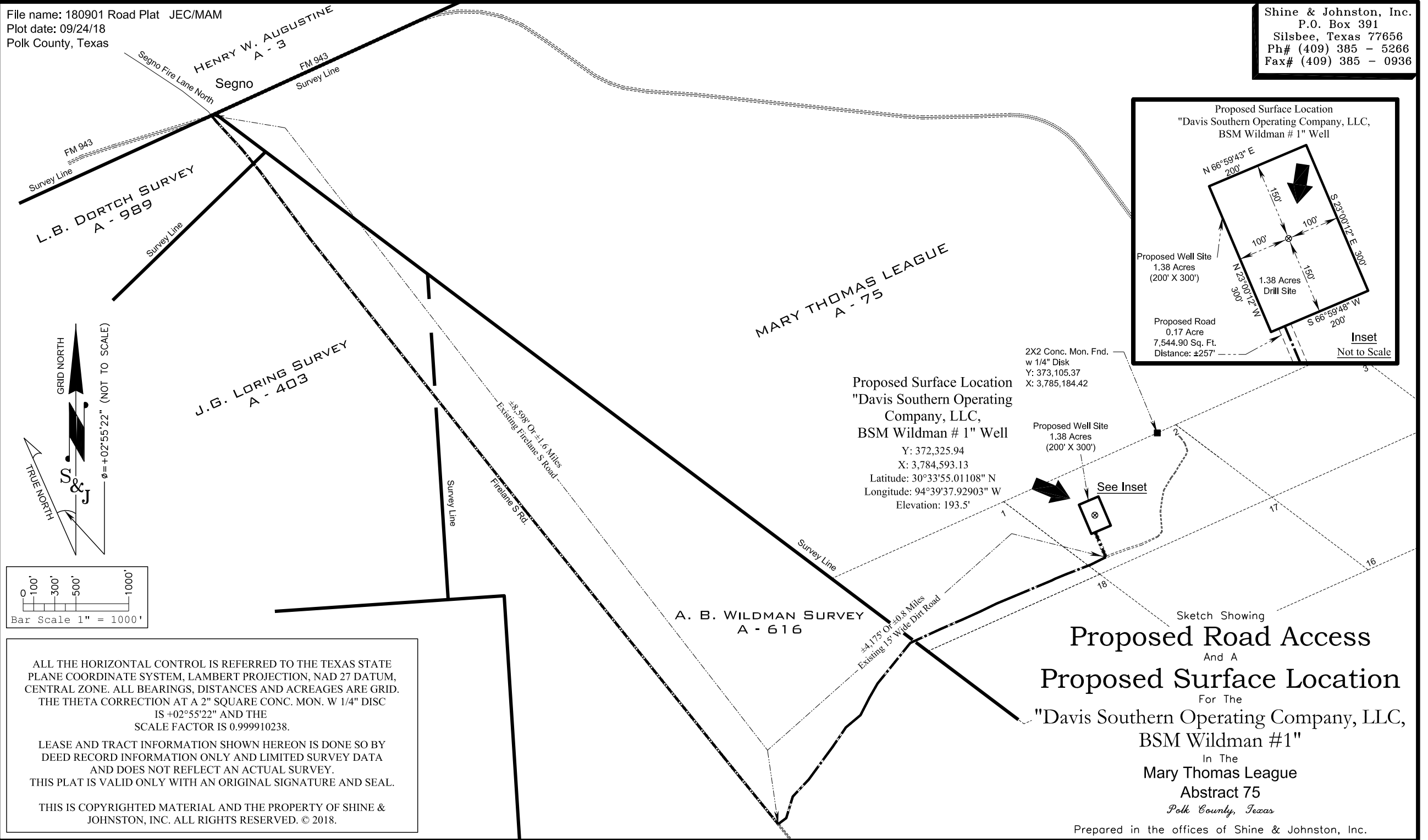

Proposed Surface Location
 "Davis Southern Operating
 Company, LLC,
 BSM Wildman # 1" Well
 Y: 372,325.94
 X: 3,784,593.13
 Latitude: 30°33'55.01108" N
 Longitude: 94°39'37.92903" W
 Elevation: 193.5'

2X2 Conc. Mon. Fnd.
 w 1/4" Disk
 Y: 373,105.37
 X: 3,785,184.42

Proposed Well Site
 1.38 Acres
 (200' X 300')

See Inset

**Proposed Road Access
 And A
 Proposed Surface Location**

For The
 "Davis Southern Operating Company, LLC,
 BSM Wildman #1"
 In The
 Mary Thomas League
 Abstract 75
 Polk County, Texas

Prepared in the offices of Shine & Johnston, Inc.

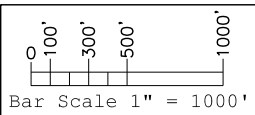

ALL THE HORIZONTAL CONTROL IS REFERRED TO THE TEXAS STATE PLANE COORDINATE SYSTEM, LAMBERT PROJECTION, NAD 27 DATUM, CENTRAL ZONE. ALL BEARINGS, DISTANCES AND ACREAGES ARE GRID. THE THETA CORRECTION AT A 2" SQUARE CONC. MON. W 1/4" DISC IS +02°55'22" AND THE SCALE FACTOR IS 0.999910238.

LEASE AND TRACT INFORMATION SHOWN HEREON IS DONE SO BY DEED RECORD INFORMATION ONLY AND LIMITED SURVEY DATA AND DOES NOT REFLECT AN ACTUAL SURVEY. THIS PLAT IS VALID ONLY WITH AN ORIGINAL SIGNATURE AND SEAL.

THIS IS COPYRIGHTED MATERIAL AND THE PROPERTY OF SHINE & JOHNSTON, INC. ALL RIGHTS RESERVED. © 2018.